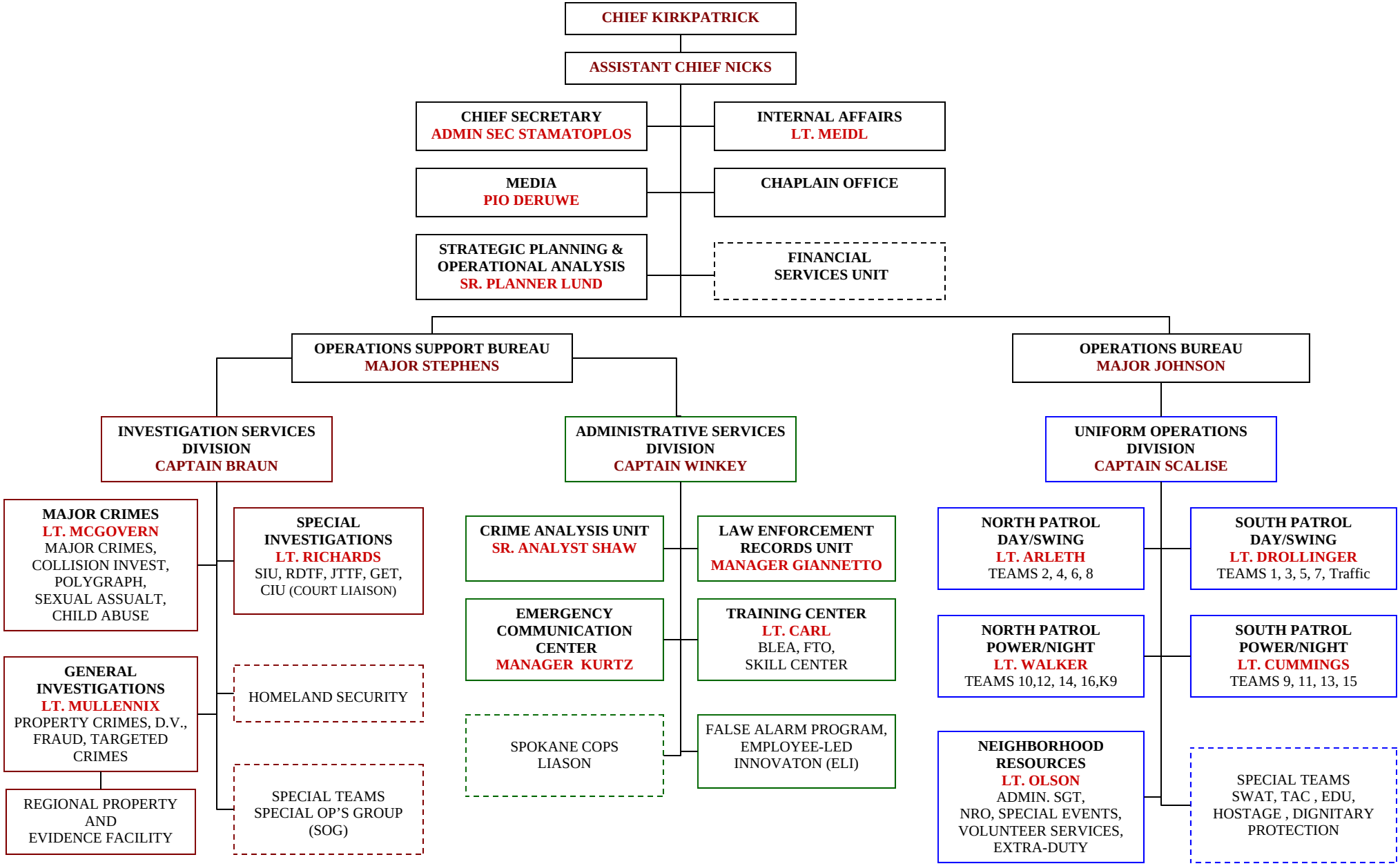

SPOKANE POLICE DEPARTMENT
2010

Updated 01-05-10