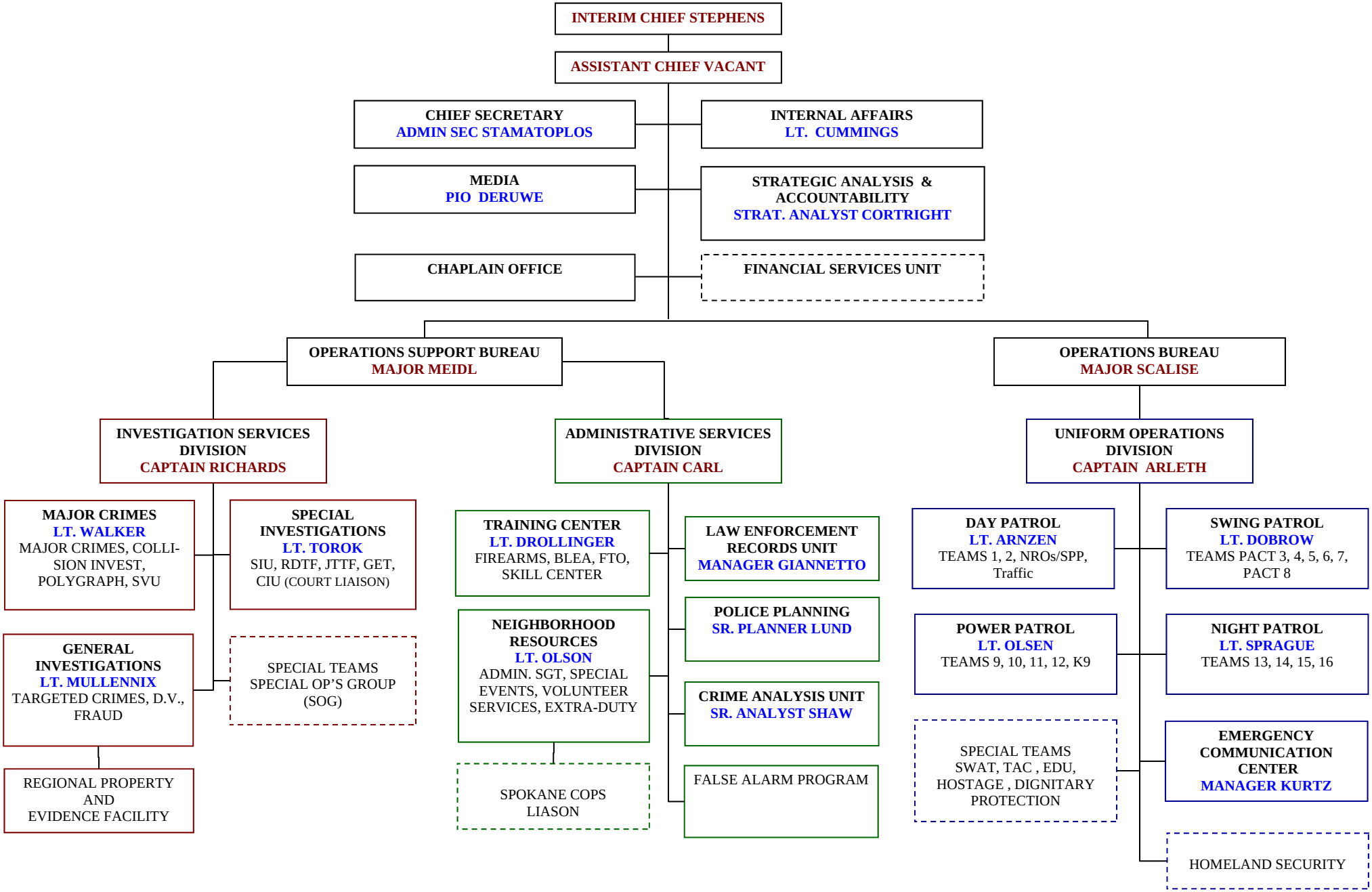

SPOKANE POLICE DEPARTMENT
2012

Updated 1/30/12